



FURIX

FUP-CD-5A

Veterinary Portable Doppler Ultrasound Machine

- 01 **Array Elements:** High-density array for precise imaging
- 02 **Imaging Quality:** Multi-frequency probe ensures high-definition imaging with rapid result identification
- 03 **Image Formats:** Supports JPG, BMP, FRM images and CIN, AVI movie formats
- 04 **Built-in Workstation:** Allows patient data search and browsing
- 05 **Battery:** Large-capacity lithium battery for extended usage
- 06 **Convenience Features:** One-key optimization, image saving, and restoration



(Small Animals) Veterinary Doppler Ultrasound

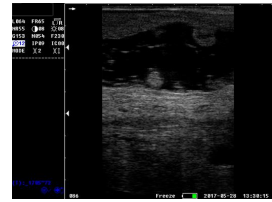
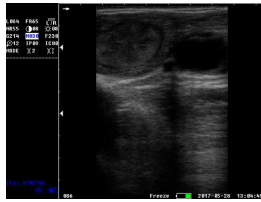

(Large Animals) Veterinary B & W Ultrasound

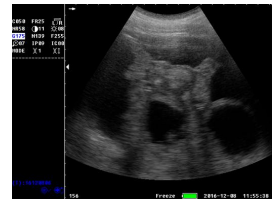
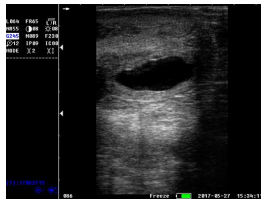
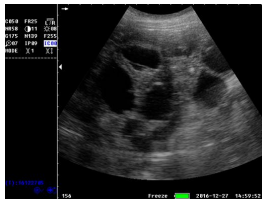

Extensive selection of ultrasonic probes for veterinary



7.5 MHz linear probe
Application: Vascular, Small Parts



5.0 MHz micro-convex probe
Application: Cardiac, Abdomen



3.5 MHz Convex Probe
Application: Abdomen, OB



Trans-rectal probe
Application: rectal